

22ND ANNUAL CONVENTION

PROCEEDINGS

American Association of Bovine Practitioners

November 14-17, 1989
KANSAS CITY, MISSOURI

© Copyright American Association of Bovine Practitioners; open access distribution



Theme: Keeping up to date in Kansas City



Selenium feed supplements don't do what Dura Se-120's high technology bolus does.

Dura Se-120[®]

(SUSTAINED RELEASE SELENIUM BOLUS)

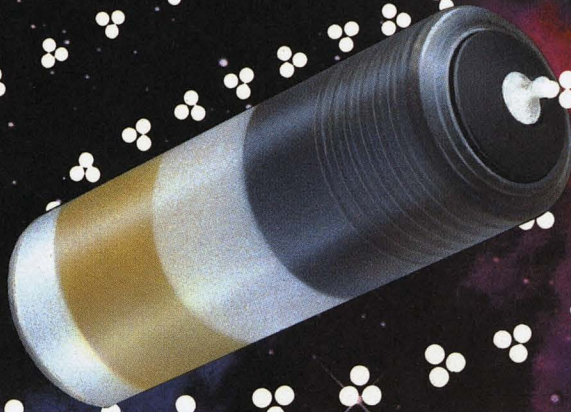

3 mgs selenium per day through 120 days

Selenium deficiency can lead to mastitis, reduced fertility, abortions, ill thrift and poor disease resistance. Some farmers use feed supplements but selenium may become inactive in storage or cattle don't eat uniformly.

Dura Se-120's delivery system features:

- a high technology pump which releases the FDA-approved maximum 3 mgs of selenium per day
- a sure, reliable source of selenium
- no meat or milk withdrawal

- easy oral administration with a standard balling gun

Feed additives can't assure your cattle are receiving the maximum allowable selenium.

Dura Se-120 can!

Dura Se-120 is available through your animal health supplier or veterinarian. For more information contact Schering-Plough Animal Health, Dept. JF, P.O. Box 529, Kenilworth, NJ 07033.



Schering-Plough Animal Health

ISSN 0743-0450



PROCEEDINGS
of the
TWENTY SECOND ANNUAL CONVENTION
AMERICAN ASSOCIATION OF BOVINE PRACTITIONERS
November 14-17, 1989
Kansas City, Missouri

Theme: Keeping up to date in Kansas City



Edited by:

ERIC I. WILLIAMS, F.R.C.V.S., M.S.

1226 N. Lincoln

Stillwater, OK 74075

*Cover photo courtesy of the American Hereford Association, per Dr. W.R. Benson, Farmland Industries.
Convention photos by Dr. Edward Sterner, Dr. K.J. Kovacs, AVMA Assistant Editor, and the AABP Editor.
Copies of these Proceedings are available from the Editor; \$20.00 per copy.*

AABP OFFICERS

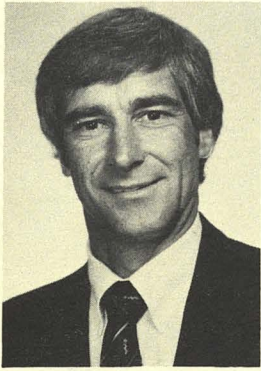

President-Elect
THOMAS J. FUHRMANN
 DVM
 Tempe, Arizona

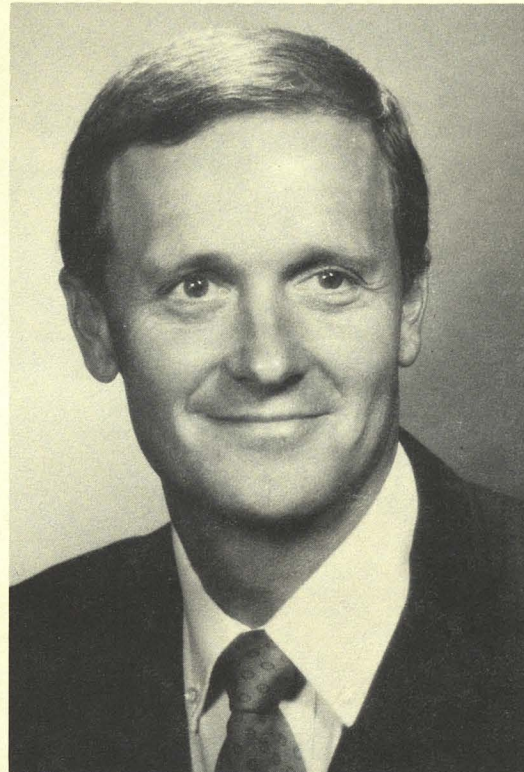

President
KEITH E. STERNER
 DVM
 Ionia, Michigan

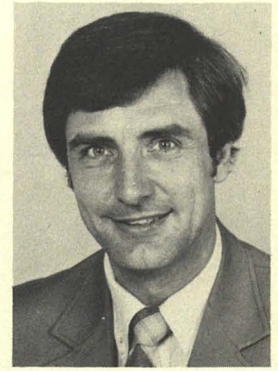

Vice President
DAVID McCLARY
 DVM
 Atlanta, Georgia

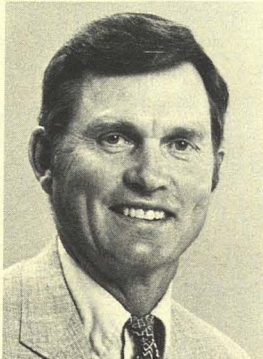

Past-President
DONALD B. HUDSON
 DVM
 North Platte, Nebraska

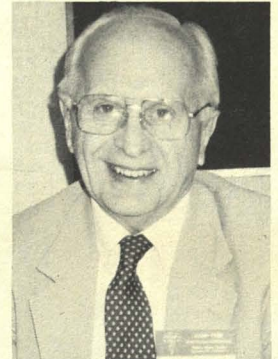

Exec. Vice President &
 AVMA Alternate Delegate
HAROLD E. AMSTUTZ
 DVM
 W. Lafayette, Indiana

Directors



District 1
STEPHEN T. WADSWORTH
 DVM
 Enosburg Falls, Vermont

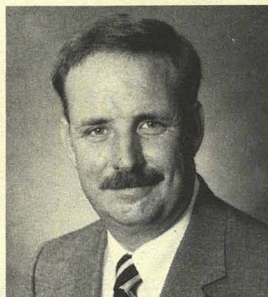

District 2
JEROME K. HARNESS
 DVM
 Greencastle, Pennsylvania

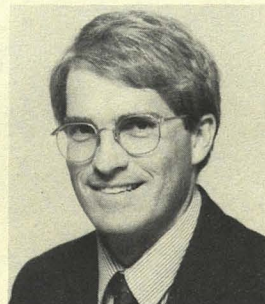

District 3
M. GATZ RIDDELL JR.
 DVM
 Auburn, Alabama



District 4
LAWRENCE HEIDER
 DVM
 Columbus, Ohio

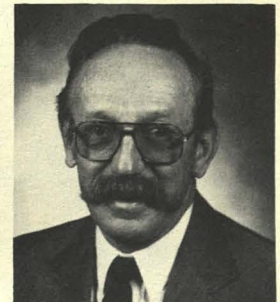

District 5
JACOB A. HINES
 DVM
 Oxford, Wisconsin

© Copyright American Association of Bovine Practitioners; open access distribution.



District 6
RICHARD E. SHIRBROUN
 DVM
 Coon Rapids, Iowa



District 7
ROBERT H. SMITH
 DVM
 Stillwater, Oklahoma

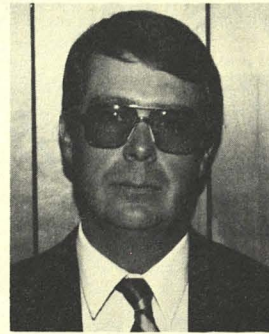

District 8
ROBERT B. CORBETT
 DVM
 El Paso, Texas



District 9
DUANE N. RICE
 DVM
 Lincoln, Nebraska



District 10
FRED W. KONING
 DVM
 Alta Loma, California

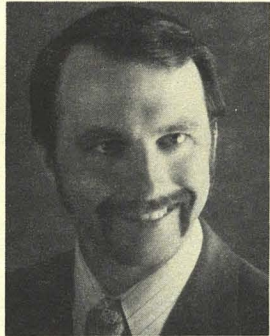

District 11
REILLY GLORE
 DVM
 Montesano, Washington

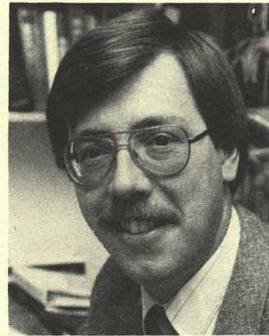

District 12
KENNETH E. LESLIE
 DVM
 Guelph, Ontario, Canada

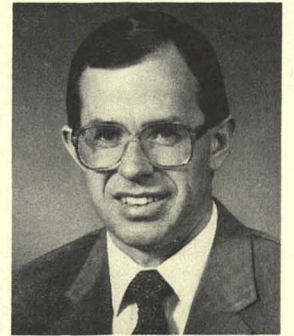

District 13
GORDON A. ATKINS
 DVM
 Calgary, Alberta, Canada



AVMA Delegate
ROBERT H. KEITH
 DVM
 Monroe, Wisconsin



Advertising Manager
LELAND C. ALLENSTEIN
 DVM
 Whitewater, Wisconsin

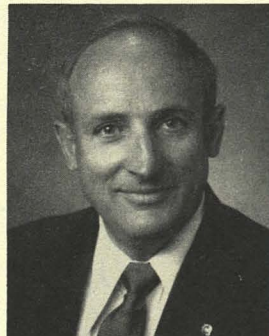

Exhibits Manager
SAMUEL HUTCHINS, III
 DVM
 South Barre, Vermont

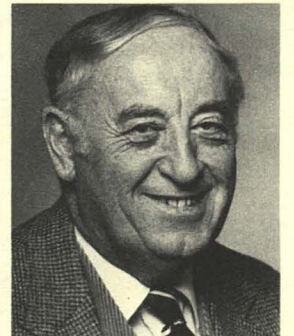

Editor
ERIC I. WILLIAMS
 F.R.C.V.S.
 Stillwater, Oklahoma

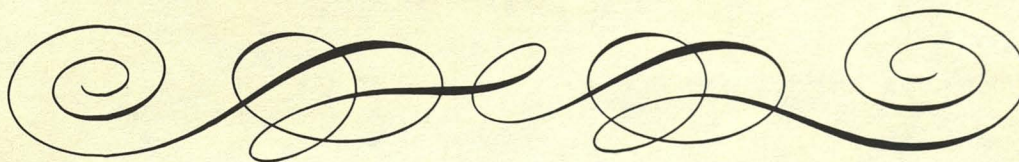

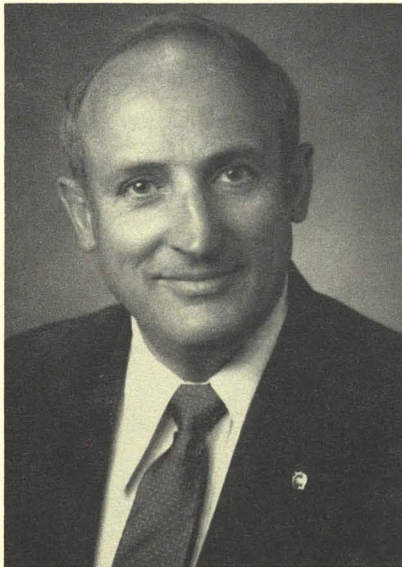

*Samuel Hutchins, 3rd, DVM
South Barre, VT
Exhibits Manager*

EXHIBITORS

The AABP wishes to thank all the following exhibitors and contributors for their loyal support of the Kansas City Convention.

ACCU-MED CORPORATION
270 Marble Avenue
Pleasantville, NY 10570

AGRI-SALES ASSOCIATES
212 Louise Avenue
Nashville, TN 37203

ALBION LABORATORIES, INC.
101 N. Main Box 750
Clearfield, UT 84015

ALFA-LAVAL AGRI, INC.
11100 N. Congress Avenue
Kansas City, MO 64153

ALL CARE PRODUCTS, INC.
P.O. Box 5857
DeForest, WI 53532

AMERICAN CYANAMID COMPANY
One Cyanamid Plaza
Wayne, NJ 07470

AVMA GROUP HEALTH & LIFE INSURANCE
TRUST
55 E. Jackson Blvd., 8th Floor
Chicago, IL 60604

AVMA PROFESSIONAL LIABILITY INSURANCE
TRUST
P.O. Box 74221
Chicago, IL 60690-8221

BABSON BROS. CO.
1880 Country Farm Drive
Naperville, IL 60540

BEECHAM LABORATORIES
501 Fifth Street
Bristol, TN 37620

BIG VALLEY
P.O. Box 495, 1810 E. Hwy. 30
Lexington, NE 68850

BIO-CEUTIC
A Division of Boehringer Ingelheim
Animal Health Inc.
2621 North Belt Highway
St. Joseph, MO 64506

BOU-MATIC
P.O. Box 8050
Madison, WI 53708

BOWIE MANUFACTURING, INC.
313 S. Hancock
Lake City, IA 51449

THE BUTLER COMPANY
4041 Fisher Rd.
Columbus, OH 43228

CEVA LABORATORIES
7101 College Blvd., Suite 610
Overland Park, KS 66210

CHURCH & DWIGHT CO., INC.
469 N. Harrison St. CN 5297
Princeton, NJ 08543-5297

CLASSIC MEDICAL SUPPLY, INC.
815 S. US Hwy. 1, Suite 4409
Jupiter, FL 33477

COOPERS AMINAL HEALTH, INC.
P.O. Box 419167
Kansas City, MO 64141

DIAMOND SCIENTIFIC
2538 S.E. 43rd St.
Des Moines, IA 50317

EDISON ASSOCIATES
P.O. Box 16204
St. Louis Park, MN 55416

ELANCO PRODUCTS COMPANY
Lilly Corporate Center
Indianapolis, IN 46285

ENCYCLOPAEDIA BRITANNICA, U.S.A.
310 S Michigan Ave.
Chicago, IL 60604

FOR-MOST, INC.
P.O. Box 322
Hawarden, IA 51023

FORT DODGE LABORATORIES
800 5th Street N.W.
Fort Dodge, IA 50501

GLENWOOD, INC.
83 N. Summit Street
Tenafly, NJ 07670

GRAND LABORATORIES, INC.
RR 3 Box 36
Freeman, SD 57029

HOFFMAN-LA ROCHE, INC.
ANIMAL HEALTH AND NUTRITION
340 Kingsland St.
Nutley, NJ 07110

HOECHST-ROUSSEL AGRI-VET CO.
Route 202-206
Somerville, NJ 08876-1258

IDEAL INSTRUMENTS
620 Leshner Place
Lansing, MI 48912

IDEXX CORPORATION
100 Fore Street
Portland, ME 04101

IMMVAC INCORPORATED
Rt. 1, 6080 Bass Lane
Columbia, MO 65201

INNOVATIVE BUSINESS SYSTEMS (IBS)
710 Williams Way
Richardson, TX 75080

INTERMOUNTAIN VETERINARY SUPPLY
6666 Stapleton Drive South
Denver, CO 80216-0766

JORGENSEN LABORATORIES, INC.
2198 W. 15th St.
Loveland, CO 80538

KAMAR MARKETING GROUP
7525 Mitchell Road
Eden Prairie MN 55344

KANE ENTERPRISES, INC.
P.O. Box 360
Sioux Falls, SD 57101

LANGFORD LABORATORIES INC.
5430 East 60th Street
Kansas City, MO 64130

LARGE ANIMAL VETERINARIAN
122 S. Wesley Ave.
Mount Morris, IL 61054

THE MAGRATH COMPANY
404 West B St.
McCook, NE 69001

MERRITT VETERINARY SUPPLY
21 Cuttino Road, P.O. Box 188
Sumter, SC 29151-0188

MOBAY CORPORATION
ANIMAL HEALTH DIVISION (HAVER)
P.O. Box 390
Shawnee, KS 66201

MSD AGVET (DIVISION OF MERCK & CO., INC.)
485 Rt. 1 South-Parkway Towers-WBF-445
Iselin, NJ 08830

MUNKS LIVESTOCK SLING MFG., INC.
1143 W. March Pt. RD.
Anacortes, WA 98221

NASCO
901 Janesville Ave.
Fort Atkinson, WI 53538

N. J. PHILLIPS USA, INC.
8176 Nieman Road
Lenexa, KS 66214

NORDEN LABORATORIES
P.O. Box 80809
Lincoln, NE 68501

OSBORN

7101 College Blvd., Suite 610
Overland Park, KS 66210

PFIZER INC.- U.S. ANIMAL HEALTH OPERATIONS

235 East 42nd Street
New York, NY 10017

PIONEER HI-BRED INTERNATIONAL, INC.

Microbial Genetics Division
7250 NW 62nd Ave., P.O. Box 258
Johnston, IA 50131

PITMAN -MOORE, INC.

421 East Hawley St.
Mundelein, IL 60060

PORTA-VET

110 Wood St., Box 598
Hudson, IA 50643

PRN PHARMACAL, INC.

5830 McAllister Ave.
Pensacola, FL 32504

PROFESSIONALS' SOFTWARE, INC.

1310 N. Keller Dr., Route 32 N.
Effingham, IL 62401

PROTEIN TECHNOLOGY, INC.

1221 Nicollet Mall, Suite #230
Minneapolis, MN 55403

PRO VET OF LOVES PARK/SEATTLE

P.O. Box 2286
Loves Park, IL 61131

RHONE-POULENC ANIMAL NUTRITION

Suite 620, 500 Northridge Road
Atlanta, GA 30350

W. B. SAUNDERS COMPANY

Curtis Ctr. Independence Square West
Philadelphia, PA 19106

SCHERING ANIMAL HEALTH

P.O. Box 529
Kenilworth, NJ 07033

SOLVAY ANIMAL HEALTH, INC.

2000 Rockford Road
Charles City, IA 50616

STONE MANUFACTURING & SUPPLY COMPANY

1212 Kansas Avenue
Kansas City, MO 64127

SYNTEX ANIMAL HEALTH, INC.

4800 Westown Pkwy., Suite 200
West Des Moines, IA 50265

TECHAMERICA

P.O. Box 901350
Kansas City, Mo 64190-1350

TECH MIX, INC.

5200 West 73rd Street
Minneapolis, MN 55435

TRILOGIC SYSTEMS

10201 Dennis Drive
Des Moines, IA 50322

ULTRAFLEX CO.

1609 Golden Gate Plaza
Cleveland, OH 44124

THE UPJOHN COMPANY

7000 Portage 9510-190-47
Kalamazoo, MI 49001

VETERINARY CONCEPTS®INC.

P.O. Box 39
Spring Valley, WI 54767

VETERINARY LABORATORIES

12340 Santa Fe Trail Dr.
Lenexa, KS 66215

VETERINARY LEARNING SYSTEMS

2936 Brunswick Pike
Lawrenceville, NJ 08648

VETERINARY MEDICINE PUBLISHING CO.

9073 Lenexa Drive
Lenexa, KS 66215

VETERINARY PRACTICE PUBLISHING

P.O. Box 4457
Santa Barbara, CA 93140

VULCON TECHNOLOGIES

718 Main
Grandview, MO 64030

WEST AGRO, INC.

11100 N. Congress
Kansas City, MO 64153

WESTERN VETERINARY SUPPLY, INC.

P.O. Box 82656
Oklahoma City, OK 73148

WYSONG MEDICAL CORPORATION

1880 North Eastman
Midland, MI 48640

NON EXHIBITING COMPANY

CODON

213 East Grand Ave.
South San Francisco, CA 94080

EDUCATIONAL EXHIBIT

AMERICAN BOARD OF VETERINARY PRACTITIONERS

9240 Highway 51 N.
South Haven, MO 38671

Bovine "Give-Away"

The AABP again sponsored a "Bovine Give-Away" in the form of ten \$50.00 prizes. The event was organized by Dr. Samuel Hutchins 3rd, Exhibits Manager in collaboration with the exhibitors.

The winners and exhibitors who had the winning milk bottles were the following:

Winners

Mike Etta, DVM
R. 4, Box 269A
Veedersburg, IN 47987

R. Riley Shuler, DVM
Orangeburg Vet. Hosp. P.A.
1118 Putter Path N.W.
Orangeburg, SC 29115

George Looby, DVM
Senexet Rd.
Woodstock, CT 06281

Robert W. Elkins, DVM
New Glarus Vet. Service
1106 Highway 69 S., Box 310
New Glarus, WI 53574

Beverly Veterinary Clinic
111 5th St., Box 324
Beverly, OH 45715

Roger E. Gillett, DVM
213 Mill St.
Theresa, NY 13691

Cyril M. Brown, DVM
Town & Country Ani. Clinic
504 N. Medidian Rd.
Newton, KS 67114

Pharmaceutical Company

Syntex Animal Health, Inc.
4800 Westown Parkway, Suite 200
West Des Moines, IA 50265

Merritt Veterinary Supply
21 Cuttino Rd., P.O. Box 188
Sumter, SC 29151

Mobay Corp., Ani. Health Div.
P.O. Box 390
Shawnee, KS 66201

Wysong Medical Corp.
1880 N. Eastman
Midland, MI 48640

Bio Techniques Labs
1555S NE 33rd
Redmond, WA 98052

Beecham Laboratories
501 Fifth St.
Bristol, TN 37620

Rhone-Poulenc Ani. Nutrition
Suite 620, 500 Northridge Rd.
Atlanta, GA 30350

Winners

Jay L. Triick, DVM
Country Veterinary Clinic
W843 Filmore Rd.
Rubicon, WI 53078

William P. Shulaw, DVM
College of Vet. Med.
1900 Coffey Rd.
Columbus, OH 43210

Bennie G. Erwin, DVM
7004 Quivira Rd.
Shawnee, KS 66216

Pharmaceutical Company

Western Veterinary Supply, Inc.
P.O. Box 82656
Oklahoma City, OK 73148

Kane Enterprises, Inc.
P.O. Box 360
Sioux Falls, SD 57101

For-Most, Inc.
P.O. Box 322
Hawarden, IA 50501

