



Vol. 41, No. 2
SUMMER, 2007

The Bovine PRACTITIONER

THE OFFICIAL PUBLICATION OF THE
AMERICAN ASSOCIATION OF BOVINE PRACTITIONERS



40th ANNUAL CONVENTION

American Association of Bovine Practitioners
Vancouver, British Columbia
September 20-22, 2007

American Association of Bovine Practitioners: open access distribution.

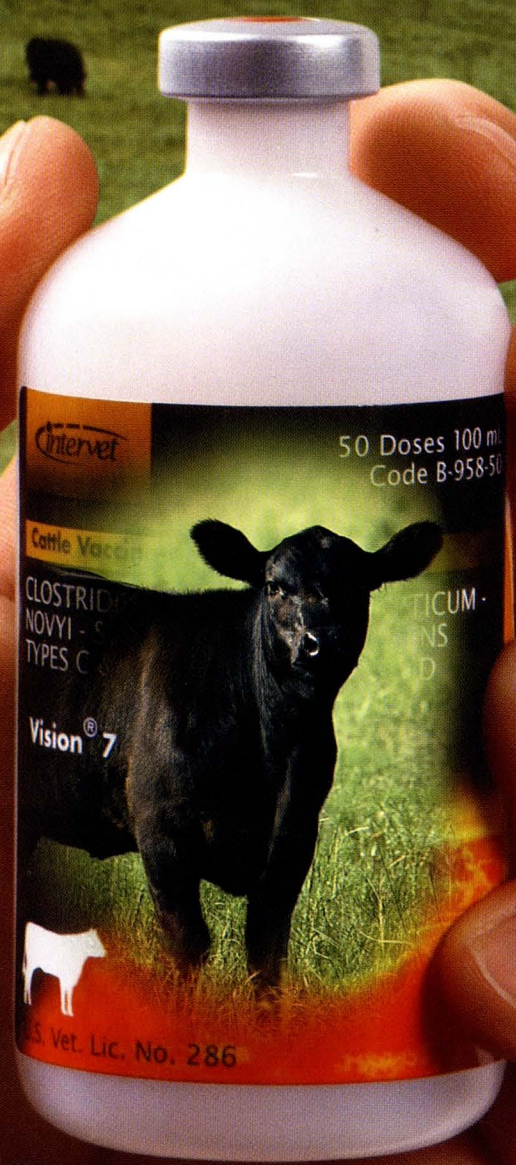

DISCOVER AN EXTRA CALF IN EVERY BOTTLE

Vaccinating with Vision® 7 results in 14 pounds more weaning weight per calf than Ultrabac® 7 — You get an extra calf in every 50-dose bottle.

Blackleg vaccination stress can decrease performance, but Vision minimizes the negative impact of vaccination.

The proof is in the pounds. Studies show:

- Less stress in calves vaccinated with Vision 2mL compared to 5mL blackleg vaccines results in a weaning weight advantage from 9 – 18 pounds
- Vision 7 2mL resulted in a 14-pound weaning weight advantage when compared to Ultrabac 7 5mL* – that's an extra calf in every 50-dose bottle

Take the stress out of blackleg protection. Consult your Veterinarian or animal health supplier on switching to Vision vaccine today.

*Intervet Technical Reference 93-9: Weaning Weight Comparison of Vision 7 and Ultrabac 7 in a Wyoming Beef Herd

Vision®



P.O. Box 318
29160 Intervet Lane
Millsboro, Delaware 19966-0318
intervetusa.com 800.441.8272

Vision is a registered trademark of Intervet Inc. or an affiliate
Ultrabac is a registered trademark of Pfizer, Inc.
©2007 Intervet Inc. All rights reserved
1/07 O&B Part #29118V



RESEARCH • PERFORMANCE • INTEGRITY



The Bovine PRACTITIONER

Vol. 41, No. 2
Summer, 2007

EDITOR:
ROBERT A. SMITH, DVM
3404 Live Oak Lane
Stillwater, Oklahoma 74075
Tel: (405) 372-8666
FAX (405) 743-8422

PRINTER:
Frontier Printers, Inc.
205 W. 9th
Stillwater, Oklahoma 74074

OFFICERS

| | |
|---------------------------------------|---|
| President | Charlie Hatcher, DVM College Grove, Tennessee |
| President-Elect | Mike Bolton, DVM Belding, Michigan |
| Vice President | Richard Wallace, DVM Champaign, IL |
| Past President | John Ferry, DVM Belleville, New York |
| Executive Vice President | M. Gatz Riddell, Jr., DVM Auburn, Alabama |
| Treasurer | Mark Wustenberg, DVM Bay City, Oregon |
| Parliamentarian | Rich Meiring, DVM Marysville, Ohio |

BOARD OF DIRECTORS

Roger Saltman, DVM
Cazenovia, New York
1st District, 2007

Bob Cloninger, DVM
Centre Hall, Pennsylvania
2nd District, 2009

Art Donovan, DVM
Gainesville, Florida
3rd District, 2007

Richard Wiley, DVM
Wooster, Ohio
4th District, 2008

Glen Johnson, DVM
Reedsburg, Wisconsin
5th District, 2009

Bill Seglar, DVM
Johnston, Iowa
6th District, 2007

Shawn Blood, DVM
Guymon, Oklahoma
7th District, 2008

Glenn Rogers, DVM
Aledo, Texas
8th District, 2009

John Schnackel, DVM
Fort Collins, Colorado
9th District, 2007

John Lee, DVM
Merced, California
10th District, 2008

Scott Waltner, DVM
Mount Vernon, Washington
11th District, 2008

Reny Lothrop, DVM
Cambridge, Ontario, Canada
12th District, 2007

J. Egan Brockhoff, DVM
Olds, Alberta, Canada
13th District, 2008

AVMA DELEGATE:

Mark Spire, DVM
Manhattan, Kansas

EXHIBITS MANAGER:

Samuel Hutchins, III, DVM
South Barre, Vermont

ADVERTISING AGENCY:

J. T. O'Brien & Assoc.
12118 Nieman Road
Overland Park, Kansas 66213
913-402-8383 Fax: 913-897-9047

THE BOVINE PRACTITIONER is published by The American Association of Bovine Practitioners, Inc., at **Frontier Printers, 205 W. 9th, Stillwater, OK 74074 (Tel: 405-372-8500; FAX 405-372-8523)**. Over 6000 copies are mailed to veterinarians engaged in cattle practice and allied institutions. Send new address (please include old address) to:

AABP, P.O. Box 3610, Auburn, AL 36831-3610

Tel: 1-800-269-2227; FAX 334-821-9532

e-mail: aabphq@aabp.org

http://www.aabp.org

THE BOVINE PRACTITIONER is the official publication of The American Association of Bovine Practitioners, published in the spring and summer annually. It also serves as a communication medium between bovine practitioner organizations around the world. All manuscripts and communications must be presented in English.

Copies of THE BOVINE PRACTITIONER are available to non-members for \$25.00 per copy, surface mail, or \$36.00, airmail (foreign). **Contact editor for details.**

Fortieth Annual Conference

of the
American Association of Bovine Practitioners
Vancouver, British Columbia, Canada

Greater Vancouver is located on the mainland in the southwest corner of British Columbia, the westernmost of Canada's 10 provinces. Greater Vancouver is made up of 18 municipalities that occupy 2,930 square kilometres on and around the Fraser River delta.

A metropolitan hub, the City of Vancouver is located on the Burrard peninsula. It borders the Pacific Ocean inlet called the Strait of Georgia, the Coast Mountains and the lush green farmlands of the Fraser Valley.

Vancouver shares the Burrard peninsula with municipalities Burnaby, New Westminster, Coquitlam, Port Coquitlam and Port Moody, which are all to the east. To the north—separated from the peninsula by the Burrard inlet—West Vancouver, Lions Bay, North Vancouver, Belcarra and Anmore are located on the south slope of the majestic Coast mountain range. To the south—on the opposite shore of the Fraser River—are Richmond, Delta, Surrey, White Rock and Langley.

Twenty-four miles south of downtown Vancouver is the Canada-US boundary.

Across the Strait of Georgia is the provincial capital city of Victoria, on Vancouver Island.

Vancouver is strategically located mid-way between Western Europe and the Asia Pacific.

Moderated by the Pacific Ocean currents, Vancouver's weather is the mildest in Canada with daytime temperatures averaging 20 degrees Celsius (70 degrees Fahrenheit) in summer to 2 degrees Celsius (35 degrees Fahrenheit) in winter.

Spring comes early, with flowers generally in full bloom by early March. Late summer and autumn days—through October—tend to be warm and sunny. Winter is the rainy season. An annual rainfall of 144 centimetres (57 inches) translates into excellent skiing on the Coast Mountains.

The altitude is at sea level; the time zone is Pacific.

The city of Vancouver's population is 582,000. The greatest per cent of the population (35 per cent) is between ages 25 and 45 years. Greater Vancouver has a total population of 2.2 million.

Official languages are English and French.

Reflecting the region's strategic geographical proximity to several world urban centres and trading partners, it is composed of a large mix of ethnic groups.

Because the city is multicultural, it's also multilingual. Its people speak many different languages and follow the many traditions of their native lands. After English and Chinese, the most common mother tongue languages spoken are Punjabi, German, Italian, French, Tagalog (Philippino) and Spanish. More than half of Vancouver's school age children have been raised speaking a language other than English.

The Canadian dollar is worth about the same as a US dollar. Many establishments accept US dollars and Japanese yen.



*Courtesy of Tourism Vancouver
The Greater Vancouver Convention and Visitors Bureau*

There are three levels of taxation that affect visitors to Vancouver. There is a 10 per cent accommodation tax. And on the sale of most goods and the provision of most services, there is a seven per cent provincial sales tax (PST) as well as a six per cent goods and services tax (GST) charged. A GST rebate can be claimed by visitors. For more information on the GST rebate contact Revenue Canada Customs and Excise (604.666.1492). Tax on liquor is 10 per cent.

It's easy to get to Vancouver. The scenic TransCanada Highway runs east-west and Highway 99 runs north-south through the city.

The Vancouver International Airport is located about 20 minutes from downtown. It is served by major airlines offering direct service to Vancouver from many Canadian, United States and international points of departure. Several smaller airlines and charter services also utilize the Vancouver International Airport. Vancouver's downtown inner harbour is also served by floatplanes and helicopters.

Between the airport and downtown, transfer service is readily available by shuttle bus (\$12), limousine (\$39), or taxi (\$20-30).

Pacific Central Station—the terminus for transcontinental passenger rail and bus service—is located at Main and Terminal Streets in downtown Vancouver. VIA Rail, the Rocky Mountaineer (seasonal) and Amtrak offer regularly scheduled passenger rail service.

Tourism Vancouver operates a visitor information centre at the Plaza Level, Waterfront Centre, 200 Burrard Street (604.683.2000).

See you in September!

If one of your cowboys took seven days to complete a one-day job, you'd fire him.

It should be no different with your BRD antibiotic. Why waste a week playing wait-and-see with a long-lasting therapy that may increase his chances of dying or becoming a chronic?* Single-dose Baytril® 100 (enrofloxacin) rapidly attacks and kills the three major bacteria that cause BRD, helping calves look and feel better in hours, and get back to work in a day. You know the drill; you turn to the one that gets the job done and done right. Baytril 100. Right the first time.® Extra-label use of this product in food-producing animals is prohibited.



*Bayer Study BL3260
www.baytril100.com © 2006 Bayer HealthCare LLC, Animal Health Division, Shawnee Mission, Kansas 66201
Bayer, the Bayer Cross, Baytril and Right the first time are trademarks of Bayer.

Injectable
Baytril® 100
(enrofloxacin)
Right the first time®

Baytril® 100

(enrofloxacin)

100 mg/mL Antimicrobial Injectable Solution
For Subcutaneous Use In Cattle Only

Not For Use In Cattle Intended For Dairy Production Or
In Calves To Be Processed For Veal

BRIEF SUMMARY:

Before using Baytril® 100, please consult the product insert, a summary of which follows:

CAUTION:

Federal (U.S.A.) law restricts this drug to use by or on the order of a licensed veterinarian.

Federal (U.S.A.) law prohibits the extra-label use of this drug in food producing animals.

INDICATIONS:

Baytril® 100 (enrofloxacin) injectable solution is indicated for the treatment of bovine respiratory disease (BRD) associated with *Mannheimia haemolytica*, *Pasteurella multocida* and *Haemophilus somnus*.

ADVERSE REACTIONS:

No adverse reactions were observed during clinical trials. For medical emergencies or to report adverse reactions, call 1-800-422-9874.

ANIMAL SAFETY:

Safety studies were conducted in feeder calves using single doses of 5, 15, and 25 mg/kg for 15 consecutive days and 50 mg/kg for 5 consecutive days. No clinical signs of toxicity were observed when a dose of 5 mg/kg was administered for 15 days. Clinical signs of depression, incoordination, and muscle fasciculation were observed in calves when doses of 15 or 25 mg/kg were administered for 10 to 15 days. Clinical signs of depression, inappetence, and incoordination were observed when a dose of 50 mg/kg had been administered for 3 days. No drug-related abnormalities in clinical pathology parameters were identified. No articular cartilage lesions were observed after examination of stifle joints from animals administered 25 mg/kg for 15 days.

A safety study was conducted in 23-day-old calves using doses of 5, 15, and 25 mg/kg for 15 consecutive days. No clinical signs of toxicity or changes in clinical pathology parameters were observed. No articular cartilage lesions were observed in the stifle joints at any dose level at 2 days and 9 days following 15 days of drug administration.

An injection site study conducted in feeder calves demonstrated that the formulation may induce transient reaction in the subcutaneous tissue and underlying muscle. No painful responses to administration were observed.

WARNING:

Animals intended for human consumption must not be slaughtered within 28 days from the last treatment. Do not use in cattle intended for dairy production. A withdrawal period has not been established for this product in pre-ruminating calves. Do not use in calves to be processed for veal.

HUMAN WARNINGS:

For use in animals only. Keep out of the reach of children. Avoid contact with eyes. In case of contact, immediately flush eyes with copious amounts of water for 15 minutes. In case of dermal contact, wash skin with soap and water. Consult a physician if irritation persists following ocular or dermal exposures. Individuals with a history of hypersensitivity to quinolones should avoid this product. In humans, there is a risk of user photosensitization within a few hours after excessive exposure to quinolones. If excessive accidental exposure occurs, avoid direct sunlight. For customer service or to obtain product information, including a Material Safety Data Sheet, call 1-800-633-3796. For medical emergencies or to report adverse reactions, call 1-800-422-9874.

PRECAUTIONS:

The effects of enrofloxacin on bovine reproductive performance, pregnancy, and lactation have not been adequately determined. Subcutaneous injection can cause a transient local tissue reaction that may result in trim loss of edible tissue at slaughter.

Baytril® 100 contains different excipients than other Baytril® products. The safety and efficacy of this formulation in species other than cattle have not been determined.

Quinolone-class drugs should be used with caution in animals with known or suspected Central Nervous System (CNS) disorders. In such animals, quinolones have, in rare instances, been associated with CNS stimulation which may lead to convulsive seizures.

Quinolone-class drugs have been shown to produce erosions of cartilage of weight-bearing joints and other signs of arthropathy in immature animals of various species. No articular cartilage lesions were observed in the stifle joints of 23-day-old calves at 2 days and 9 days following treatment with enrofloxacin at doses up to 25 mg/kg for 15 consecutive days.

NADA # 141-068, Approved by FDA

Bayer HealthCare LLC
Animal Health Division
Shawnee Mission, Kansas 66201 U.S.A.

©2004 Bayer HealthCare LLC



12635 August, 2004

Table of Contents

| | |
|--|-----|
| Case Report – Effects of an Unintended High Dose of Monensin on Milk Production and Milk Fat in a Dairy Herd <i>Jocelyn Dubuc, Denis DuTremblay, Luc DesCôteaux, Jean Baril, Randal Bagg, Gordon H. Vessie</i> | 72 |
| Feedyard Manager and Veterinarian Responses to a Delphi-like Feedyard Biosecurity Survey <i>Aric W. Brandt, Michael W. Sanderson, Brad D. DeGroot, Daniel U. Thomson</i> | 77 |
| Failure to Eliminate the <i>Anaplasma marginale</i> Carrier State in Beef Cows Following Multiple Treatments with Long-acting Injectable Oxytetracycline <i>Justin O. Wallace, Larry C. Hollis, Chris D. Reinhardt, Johann F. Coetzee, David G. Renter, Donald Llewellyn, Twig T. Marston</i> | 84 |
| Sexed Semen: Economics of a New Technology <i>John Fetrow, Mike Overton, Steve Eicker</i> | 88 |
| Characterization of an Outbreak of Anthrax in Animals in North Dakota: 243 Cases (2005) <i>Mafany Ndiva Mongoh, Neil W. Dyer, Charles L. Stoltenow, Margaret L. Khaitso</i> | 101 |
| Effect of Different Castration Methods on Growth Performance and Behavior Responses of Postpubertal Beef Bulls <i>R.L. Rust, D.U. Thomson, G.H. Loneragan, M.D. Apley, J.C. Swanson</i> | 111 |
| Case Report – Urinary Bladder Rupture, Urolithiasis, and Azotemia in a Brangus Bull: a Herd Approach <i>P. Melendez, O. Rae, C. Risco</i> | 121 |
| Ultrasonographic Distribution and Duration of Udder Edema in Post-partum and Over-bagged Dairy Cows <i>Kenneth R. Waller III, Robert T. O'Brien, Sheila M. McGuirk</i> | 129 |
| Efficacy of a New Sustained-Release Intraruminal Selenium Bolus <i>B.J. Renquist, J.W. Oltjen, M.L. Sween, D.K. Flavell, C. Maas</i> | 134 |
| Effects of Frequent Functional Foot Trimming on the Incidence of Lameness in Lactating Dairy Cattle <i>B. I. Smith, M. A. Kristula, D. Martin</i> | 138 |
| A Field Study Comparing Fecal Egg Count Reduction, Weight Gain and Product Safety in Stocker Cattle Treated with either Moxidectin or Ivermectin with Clorsulon <i>T.A. Yazwinski, C.A. Tucker, J.G. Powell, J. Reynolds, Z.B. Johnson, J.J. Moore, C. Prewett, D. Griffin, B. Haller</i> | 146 |
| Effects of Short Term Exposure of Feeder Cattle to Calves Persistently Infected with Bovine Viral Diarrhea Virus <i>Elliot T. Stevens, Daniel U. Thomson, Guy H. Loneragan, Nels Lindberg</i> | 151 |

Advertisers Index

| | |
|---|---------------------------------------|
| Addison Biological Laboratory, Inc. | 110 |
| Agri Laboratories, LTD | 156 |
| Bayer HealthCare LLC | front of book |
| Fort Dodge Animal Health | 100 |
| Intervet | inside front cover, inside back cover |
| Pfizer Animal Health | back cover |
| Schering-Plough Animal Health Corporation | 120 |

Cover photo courtesy of Tourism Vancouver

Abstracts were translated to French by Dr. Guy Beauchamp and reviewed by Dr. Emile Bouchard.

Notice to Readers

All statements, opinions and conclusions contained in articles in *The Bovine Practitioner* are those of the author(s), and are not necessarily those of the American Association of Bovine Practitioners (AABP) unless specifically approved by the AABP Board of Directors.



Editorial Review Board 2007

Articles in *The Bovine Practitioner* with the "Peer Reviewed" banner have been reviewed by two to four Editorial Review Board members. Reviewers for 2007 included:

| | | | |
|--|---|--|---|
| Dr. N. Kent Ames E. Lansing, MI | Dr. Thomas B. Hairgrove Haskell, TX | Dr. Larry Moczygamba Beeville, TX | Dr. Roger L. Saltman Cazenovia, NY |
| Dr. David E. Anderson Manhattan, KS | Dr. Clair M. Hibbs Lynden, WA | Dr. Sandra E. Morgan Stillwater, OK | Dr. George Saperstein Pomfret Center, CT |
| Dr. Mike D. Apley Manhattan, KS | Dr. Larry C. Hollis Manhattan, KS | Dr. Julia M. Murphy Hadensville, VA | Dr. Jan K. Shearer Gainesville, FL |
| Dr. Kerry S. Barling Iola, TX | Dr. Bruce L. Hull Westerville, OH | Dr. Arden J. Nelson Windsor, CO | Dr. Mark F. Spire Manhattan, KS |
| Dr. Ruth Blauwiel Colchester, VT | Dr. Breck D. Hunsaker Preston, ID | Dr. Gene Niles Konowa, OK | Dr. Lynn E. Steadman Chadron, NE |
| Dr. Jenks S. Britt Bowling Green, KY | Dr. Max B. Irsik Gainesville, FL | Dr. Mel E. Pence, Jr. Tifton, GA | Dr. D.L. Step Stillwater, OK |
| Dr. Cary R. Christensen Shawnee Mission, KS | Dr. Lee Jones Curtis, NE | Dr. Arun P. Phatak Waterford, CA | Dr. Shaun Sweiger Oklahoma City, OK |
| Dr. Billy R. Clay Stillwater, OK | Dr. James A. Kennedy Rocky Ford, CO | Dr. Daniel R. Posey College Station, TX | Dr. Flint Taylor Albuquerque, NM |
| Dr. Vickie L. Cooper Ames, IA | Dr. Bob L. Larson Manhattan, KS | Dr. D. Owen Rae Gainesville, FL | Dr. John U. Thomson Ames, IA |
| Dr. Lionel Dawson Stillwater, OK | Dr. Terry W. Lehenbauer Stillwater, OK | Dr. Jerry R. Roberson Knoxville, TN | Dr. Lynn Upham Tulare, CA |
| Dr. Bill DuBois Mustang, OK | Dr. Fred D. Lehman Shawnee Mission, KS | Dr. Karen C. Rogers Greeley, CO | Dr. Sarel Van Amstel Knoxville, TN |
| Dr. John W. Ferry Belleville, NY | Dr. Howard D. Levine S. Woodstock, CT | Dr. Christine A. Rossiter Newport, VT | Dr. David T. Von Tungeln Calumet, OK |
| Dr. James G. Floyd, Jr. Raleigh, NC | Dr. David G. McClary Auburn, AL | Dr. Gary P. Rupp Clay Center, NE | Dr. Bradley J. White Manhattan, KS |
| Dr. James H. Fountaine Kenyon, MN | Dr. C. Pat McCoy Starkville, MS | Ryan Ruppert Centennial, CO | Dr. Steven E. Wikse College Station, TX |
| Dr. Dee Griffin Clay Center, NE | Dr. Pedro Melendez Gainesville, FL | Dr. Michael W. Sanderson Manhattan, KS | Dr. Lou Anne Wolfe Sapulpa, OK |
| Dr. Daniel L. Grooms Williamston, MI | Dr. William L. (Bill) Mies College Station, TX | Dr. Patricia B. Scharko Lexington, KY | Dr. Amelia R. Woolums Athens, GA |
| Dr. Dale M. Grotelueschen Gering, NE | | | |

Appreciation is extended to each board member for volunteering their time and expertise to review articles for *The Bovine Practitioner*.